

LEVEL 3 GA PLAN

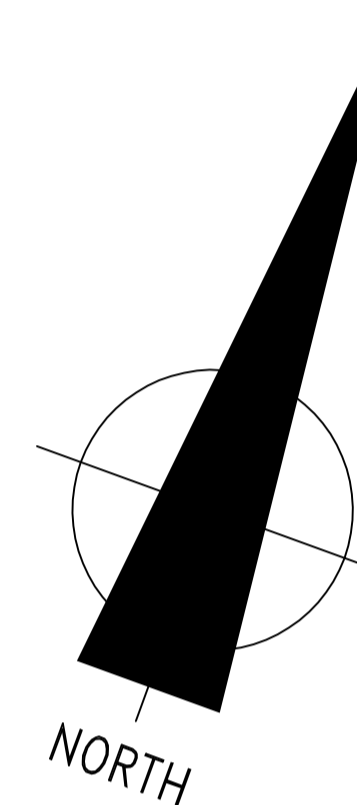
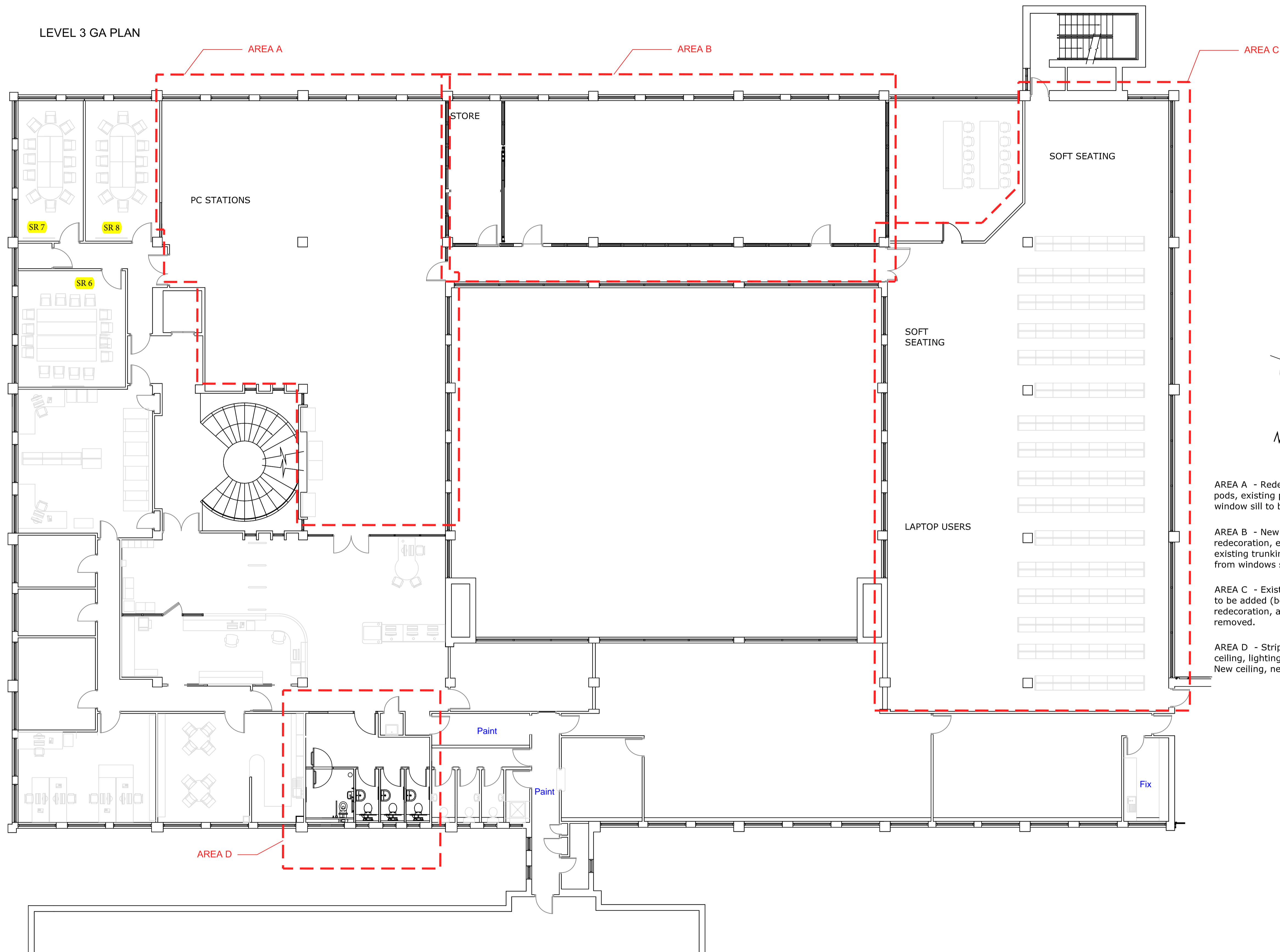

AREA A - Redecoration, new power to circular pods, existing power to be revised, asbestos from window sill to be removed.

AREA B - New carpet, new ceiling, new lighting, redecoration, existing power to be revised, retain existing trunking as much as possible, asbestos from windows sill to be removed.

AREA C - Existing power to be revised, new power to be added (bookshelves area not included), redecoration, asbestos from window sill to be removed.

AREA D - Strip out existing walls, doors, flooring ceiling, lighting etc. to accommodate new toilets. New ceiling, new lighting.

TENDER ISSUE

E	DRAWING NUMBER CHANGED	06-04-2016	AB
D	NOTES REVISED. FURNITURE OMITTED	15-02-2016	AB
C	EXISTING DOOR TO BE REMOVED. WALL ADDED. AREA C REVISED	22-01-2016	AB
B	TOILETS ADDED	19-01-2016	AB
A	NOTES REVISED	17-12-2015	AB
Rev. No.	Amendment	Date	By



14-16 High Street, Histon, Cambridge, CB24 5JD  
 Tel: (01223) 235173 Fax: (01223) 235225  
 E-mail: [post@qmp.co.uk](mailto:post@qmp.co.uk)  
 Web site: [www.qmp.co.uk](http://www.qmp.co.uk)  
 Northampton, Cambridge, London

Client		
CHANCELLOR, MASTERS AND SCHOLARS OF THE UNIVERSITY OF CAMBRIDGE		
Project		
SCHOOL OF CLINICAL MEDICINE: RECONFIGURATION OF LEVELS 2, 3 AND 4		
Drawing Title		
LEVEL 3 GENERAL ARRANGEMENT		
Designed	Scale	Date
AB	1:100 @ A1	NOV 2015
Drawn	Project No.	
AB	M5805	
Checked	Drawing No.	
	M5805-A-131	

